

PLAT OF SURVEY

A PARCEL OF LAND LOCATED IN THE NE 1/4 OF
SECTION 5, TOWNSHIP 1 NORTH, ~~RANGE~~ 17 EAST IN
LINN TOWNSHIP, WALWORTH COUNTY, WISCONSIN

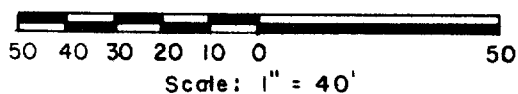

KEY

- Iron Pipe Found
- Iron Rod Set
- () Recorded as

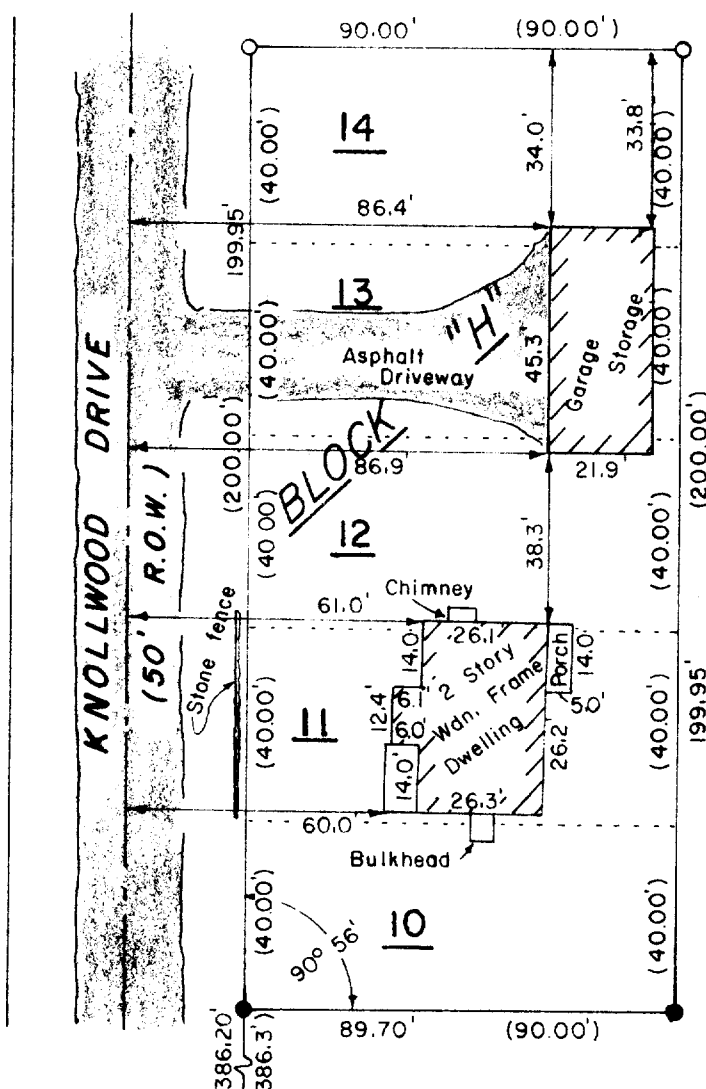

DESCRIPTION: Lots 10, 11, 12, 13 and 14 in Block "H" of
CISCO BEACH, a recorded subdivision in the NE 1/4 of Section
5, Township 1 North, Range 17 East in Linn Township, Walworth
County, Wisconsin.

SURVEYOR'S CERTIFICATE: I hereby certify that I have surveyed
the above described property and that the above map is a
true representation thereof and shows the size and location
of the property, its exterior boundaries, apparent easements,
roadways and visible encroachments, if any. This survey is
made for the use of the present owners of the property, and
also those who purchase, mortgage, or guarantee the title
thereto within one (1) year from date hereof.

February 13, 1980
Date

Dennis W. Valentine
Dennis W. Valentine, RESIDENT

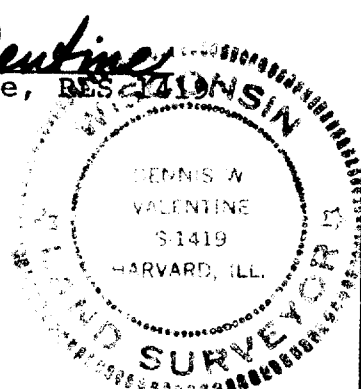

Now C S 1674

Prepared By VALENTINE AND ASSOCIATES, INC. DELAVER, WISCONSIN	Prepared For GENE RAY WILLIAMS BAY, WISCONSIN	Date 2/9/80	Sheet Number 1 of 1
		Job Number 80004	Reference File

117-6364